

South West Elevation

01  
0022 Existing Drawings Stables 1:100@A3

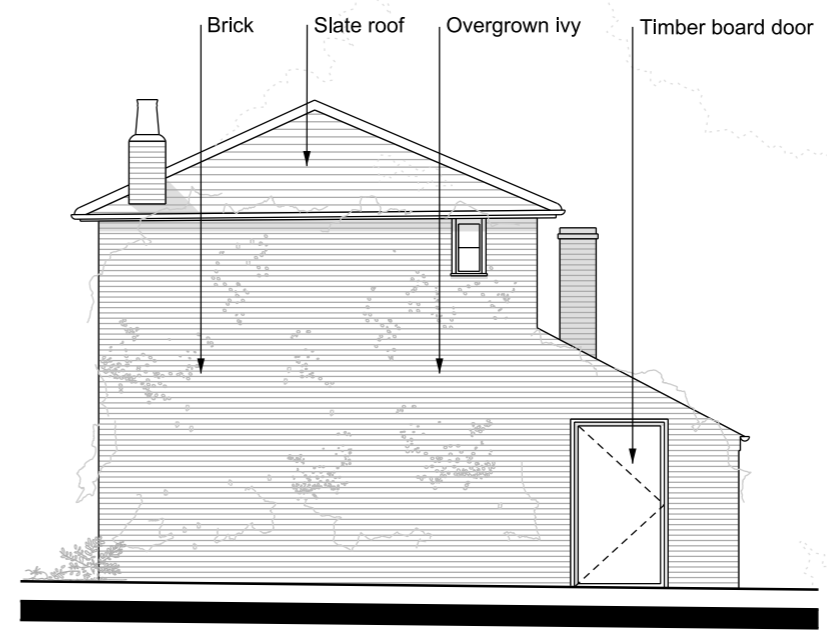

South East Elevation

02  
0022 Existing Drawings Stables 1:100@A3

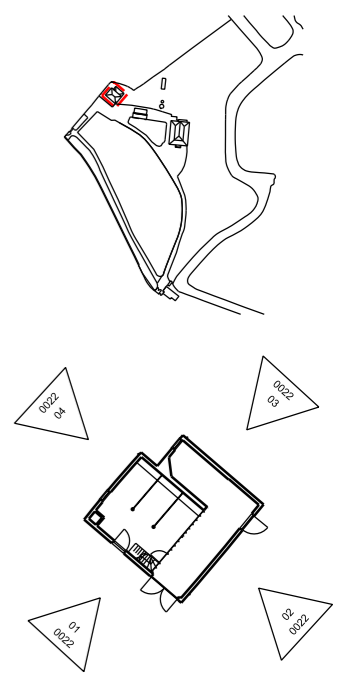

Note: All doors and windows need refurbishing

P0	2020-10-27	Planning Issue
Revision	Date	Description

© copyright Wilmshurst Pelleriti, all rights reserved 2020  
Do not scale-off this drawing. Wilmshurst Pelleriti take no responsibility for any dimensions obtained by measuring or scaling from this drawing and no reliance may be placed on such dimensions, if no dimension is given, it is the responsibility of the recipient to ascertain the dimension specifically from the Architect or by site measurement.  
The sizing of all structural and service elements must always be checked against the relevant engineers drawings. No reliance should be placed upon sizing information shown on this drawing.

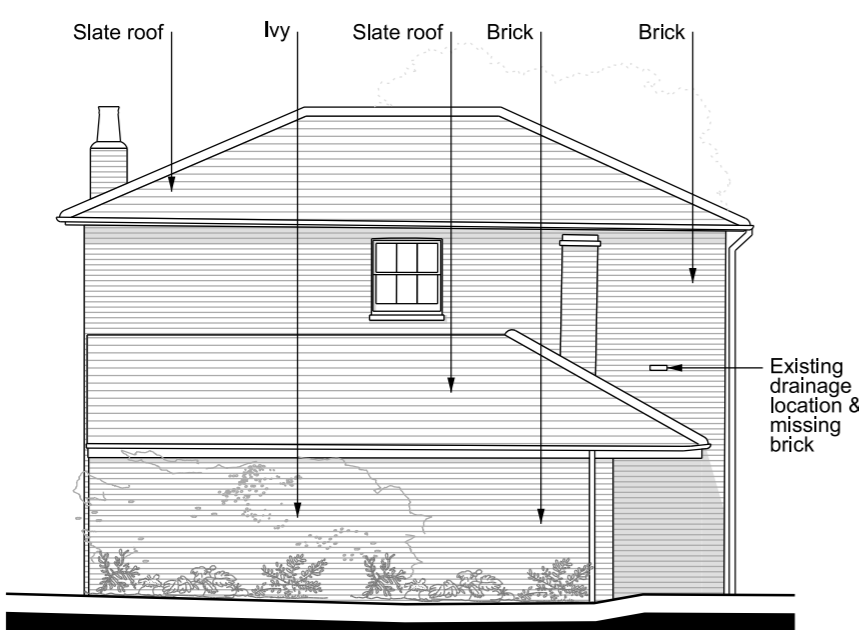

North East Elevation

03  
0022 Existing Drawings Stables 1:100@A3

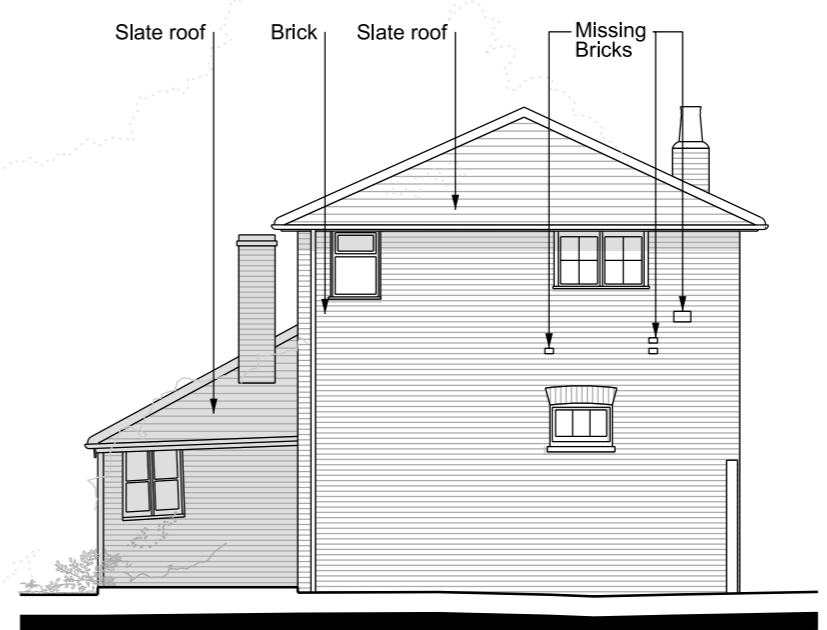

North West Elevation

04  
0022 Existing Drawings Stables 1:100@A3

**Project**  
Little Forest Folk | Morden Lodge  
Morden, London

**Drawing Title**  
Existing Elevations Stable

<b>Drawing Number</b>	<b>Revision</b>
WP-0739-A-0022-E-XX	2020-10-27
<b>Scale @ A3</b>	<b>Revision Date</b>
1: 100	P0

**Drawing Purpose**  
PLANNING

**WIMSHURST PELLERITI**

The Mews,  
6 Putney Common, SW15 1HL  
0208 780 2206  
Info@wp.uk.com  
wilmshurst-pelleriti.com

This page is intentionally left blank